

KARYOTYPE WORKSHEETS

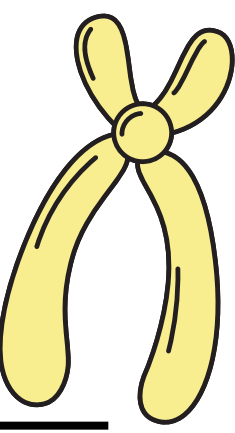

Name :

Date :

Directions: Examine each karyotype, put a circle around the abnormal chromosomes and answer the questions.

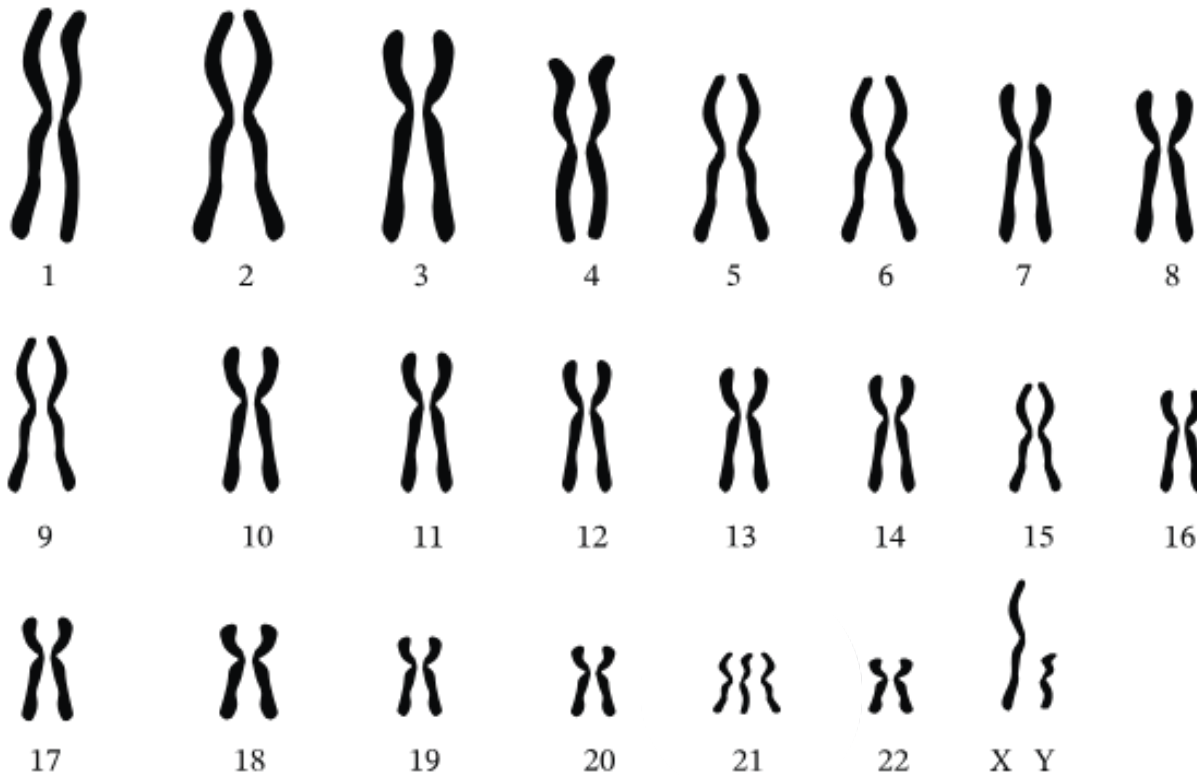

For karyotype A:

1. What is the gender of this person?
2. How many chromosomes does this person have?
3. How would you diagnose this person?

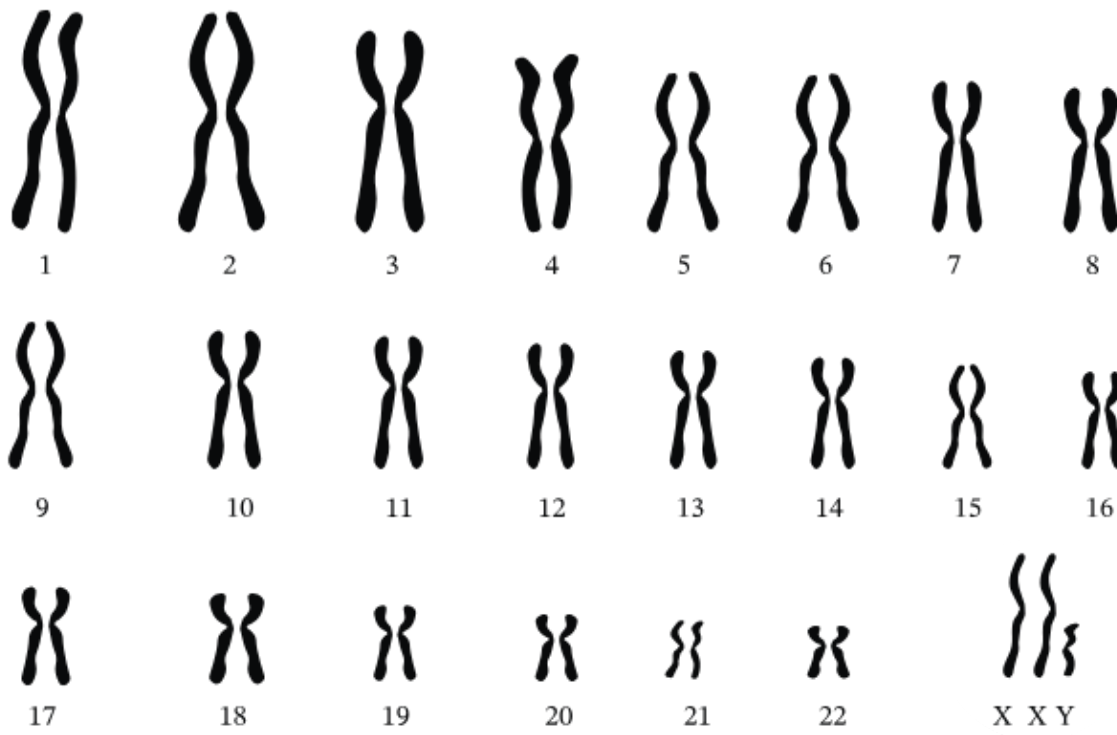

For karyotype B:

1. What is the gender of this person?
2. How many chromosomes does this person have?
3. How would you diagnose this person?

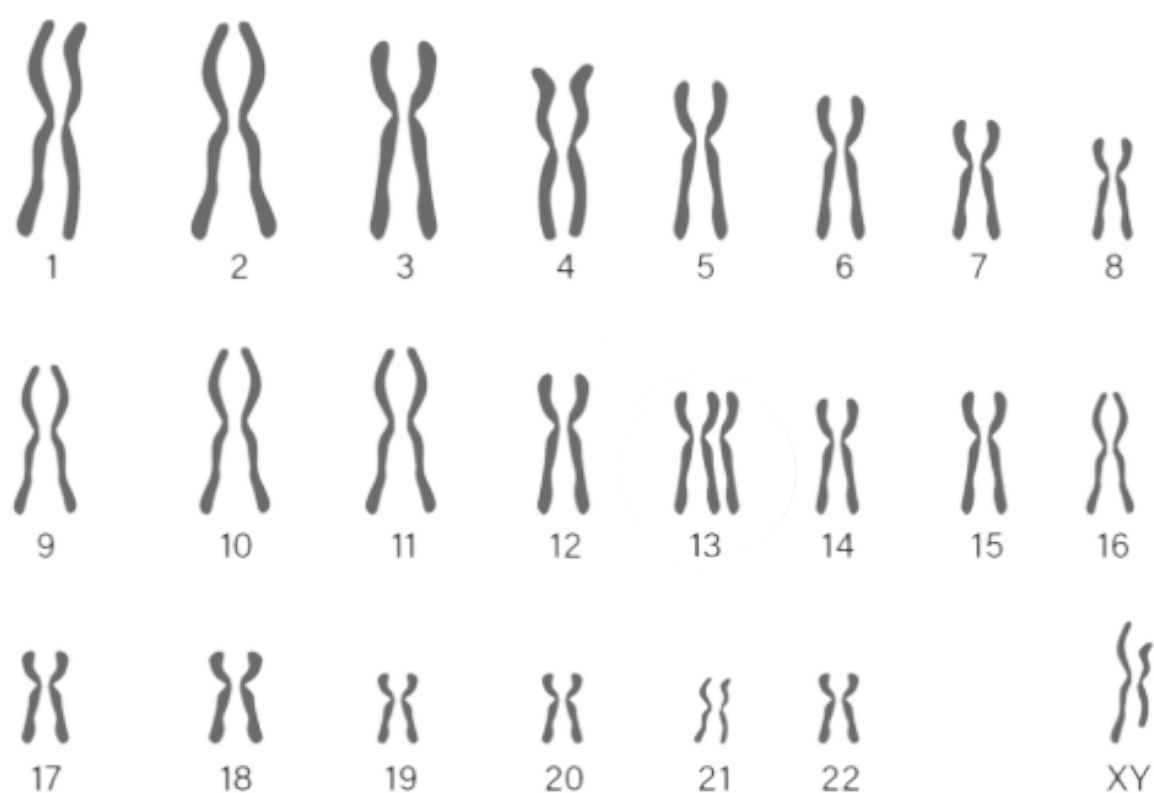

For karyotype C:

1. What is the gender of this person?
2. How many chromosomes does this person have?
3. How would you diagnose this person?

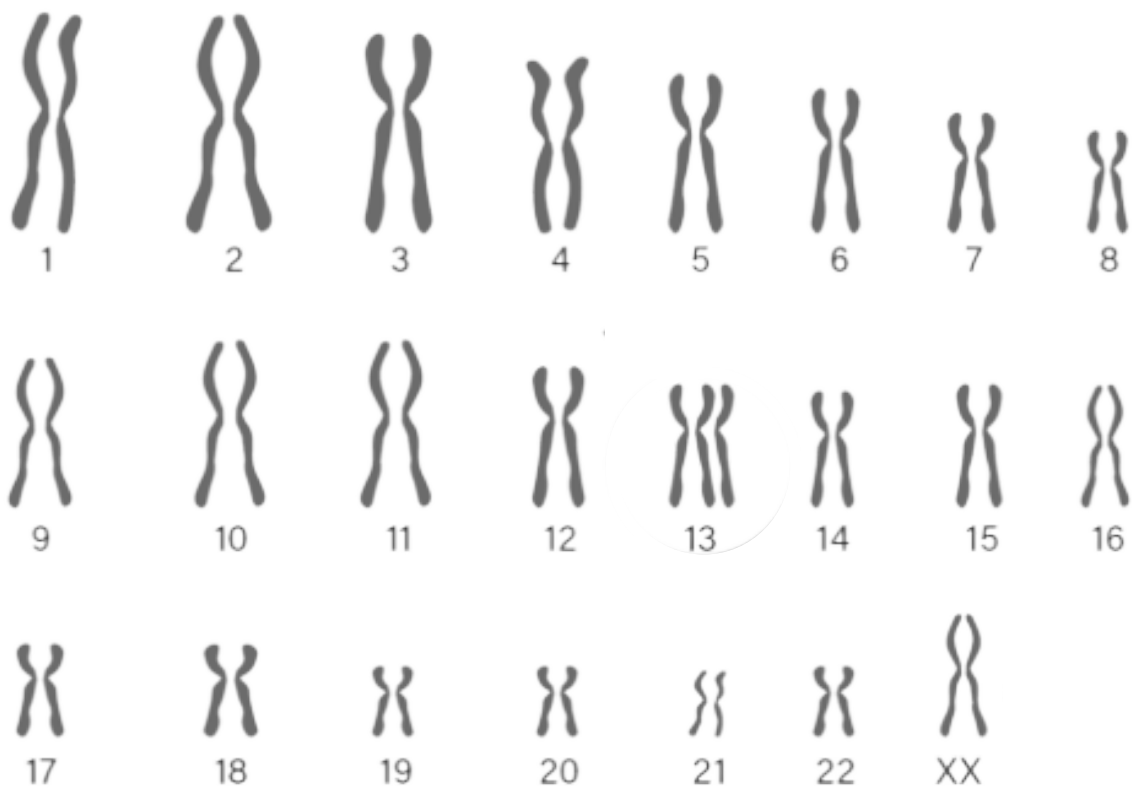
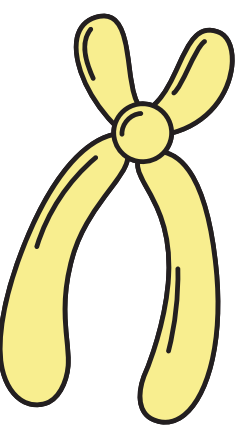

For karyotype D:

1. What is the gender of this person?
2. How many chromosomes does this person have?
3. How would you diagnose this person?

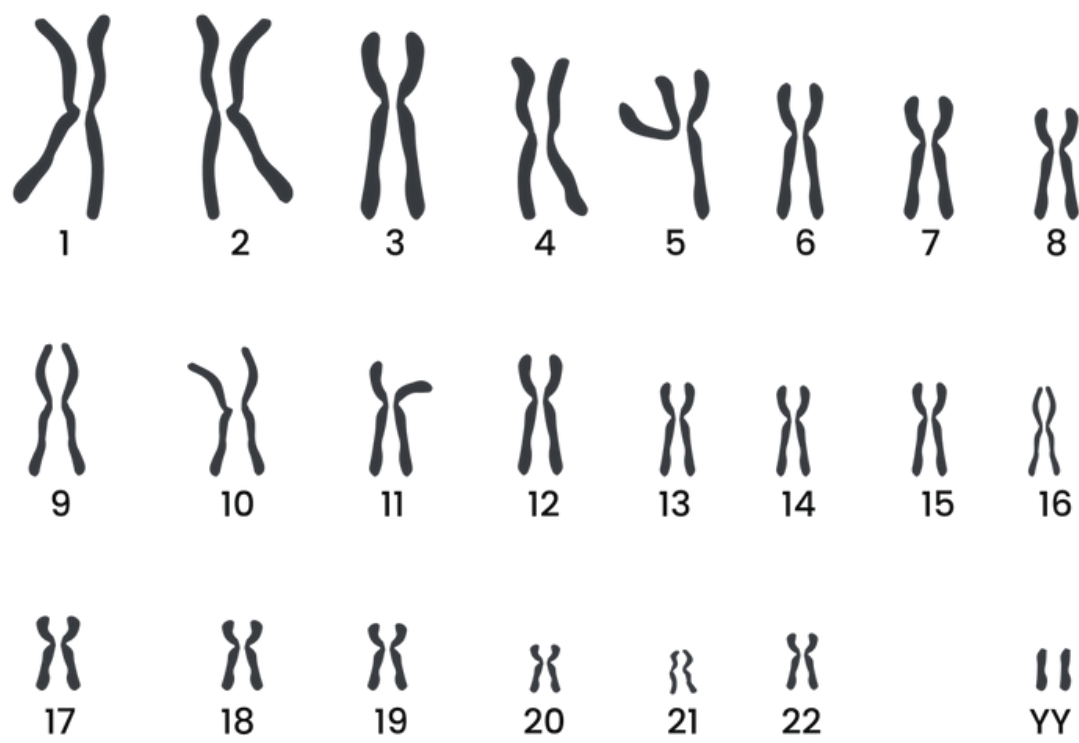

For karyotype E:

1. What is the gender of this person?
2. How many chromosomes does this person have?
3. How would you diagnose this person?

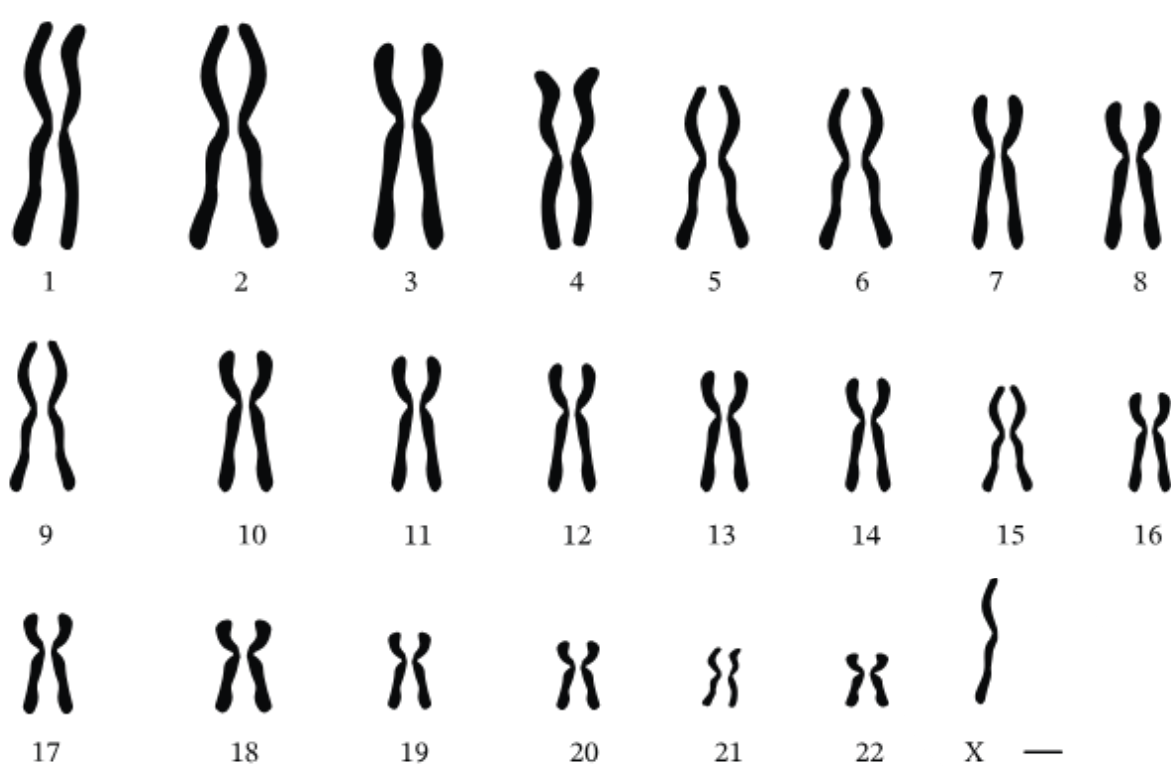

For karyotype F:

1. What is the gender of this person?
2. How many chromosomes does this person have?
3. How would you diagnose this person?

KARYOTYPE WORKSHEETS

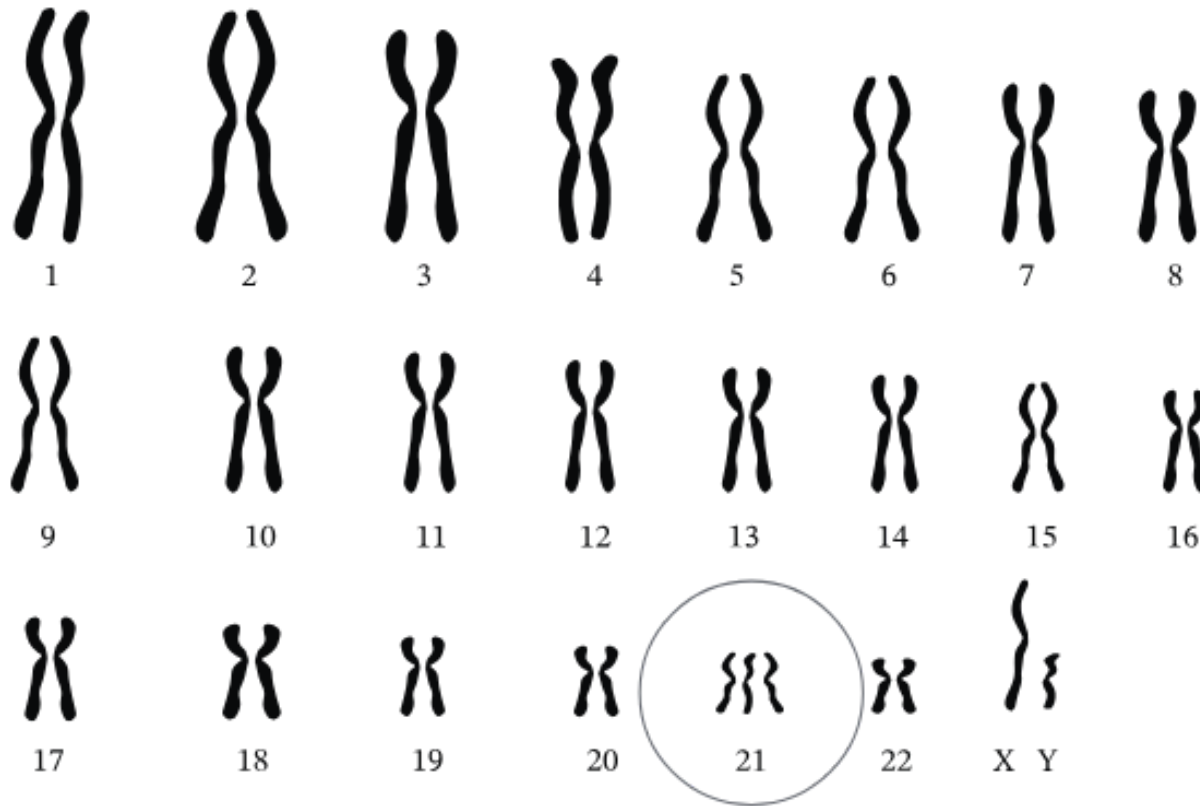
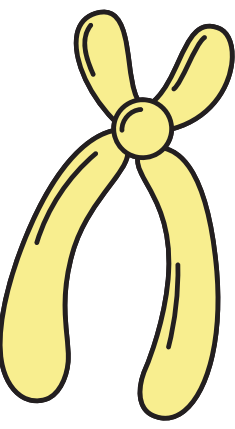

For karyotype A:

1. What is the gender of this person? **Male**

2. How many chromosomes does this person have? **47**

3. How would you diagnose this person? **Sindrom Down**

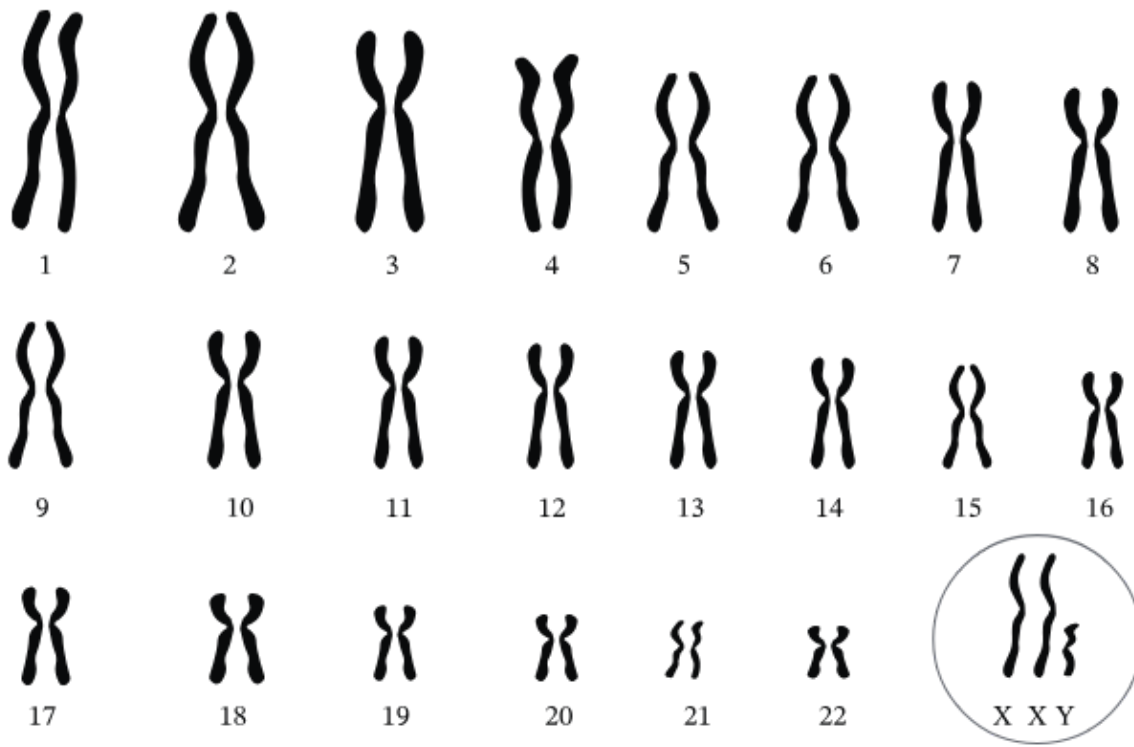

For karyotype B:

1. What is the gender of this person? **Female**

2. How many chromosomes does this person have? **47**

3. How would you diagnose this person? **Sindrom Klinefelter**

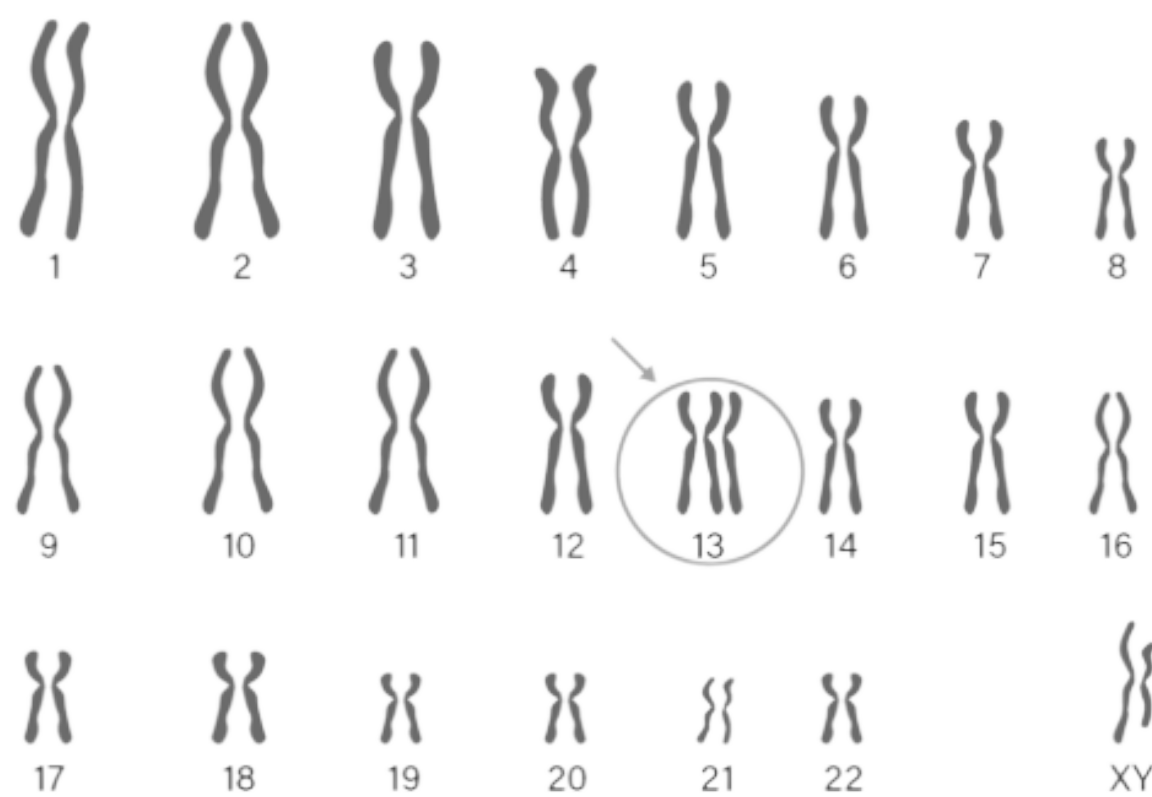

For karyotype C:

1. What is the gender of this person? **Male**

2. How many chromosomes does this person have? **47**

3. How would you diagnose this person? **Sindrom Patau**

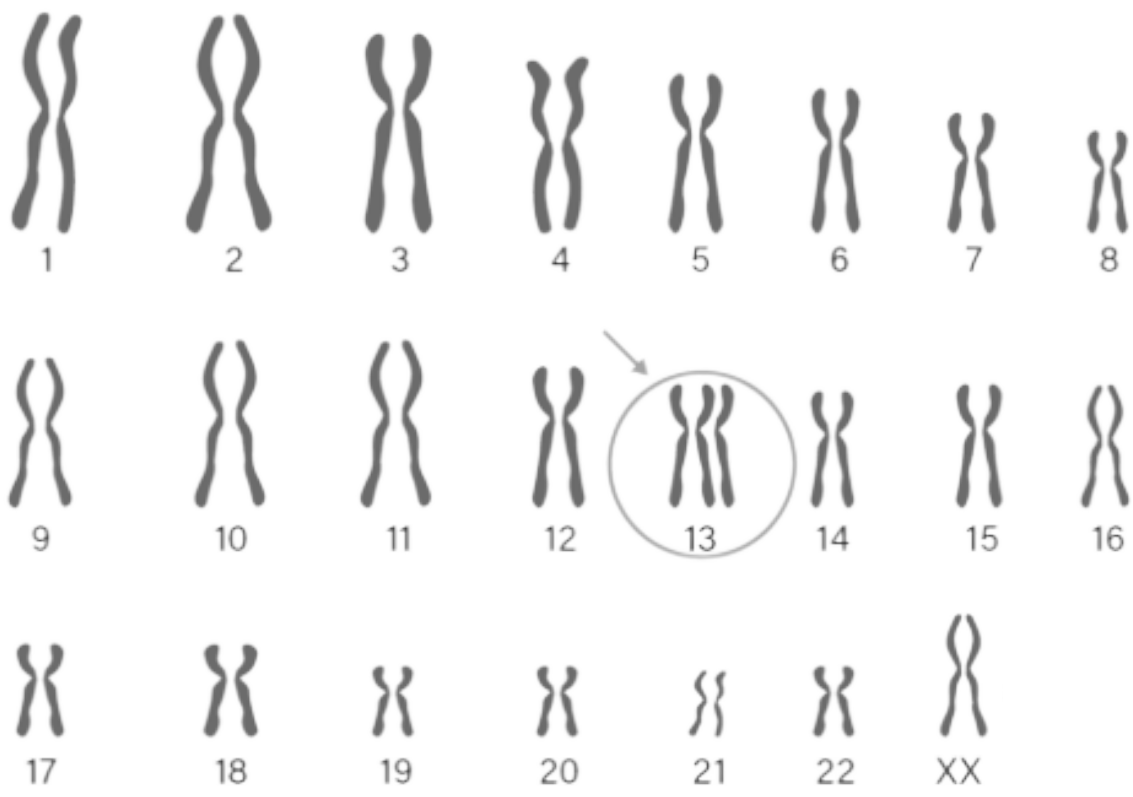
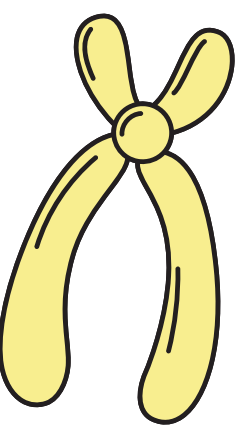

For karyotype D:

1. What is the gender of this person? **Female**

2. How many chromosomes does this person have? **47**

3. How would you diagnose this person? **Sindrom Patau**

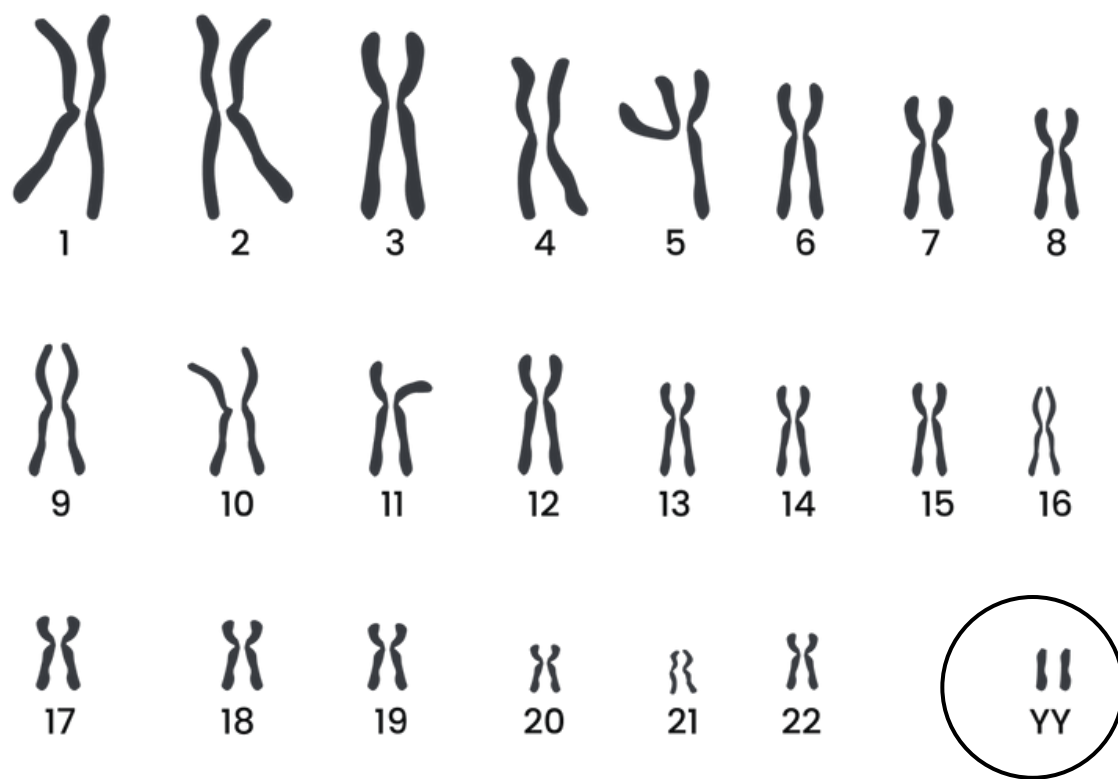

For karyotype E:

1. What is the gender of this person? **Male**

2. How many chromosomes does this person have? **46**

3. How would you diagnose this person? **Sindrom Jacob**

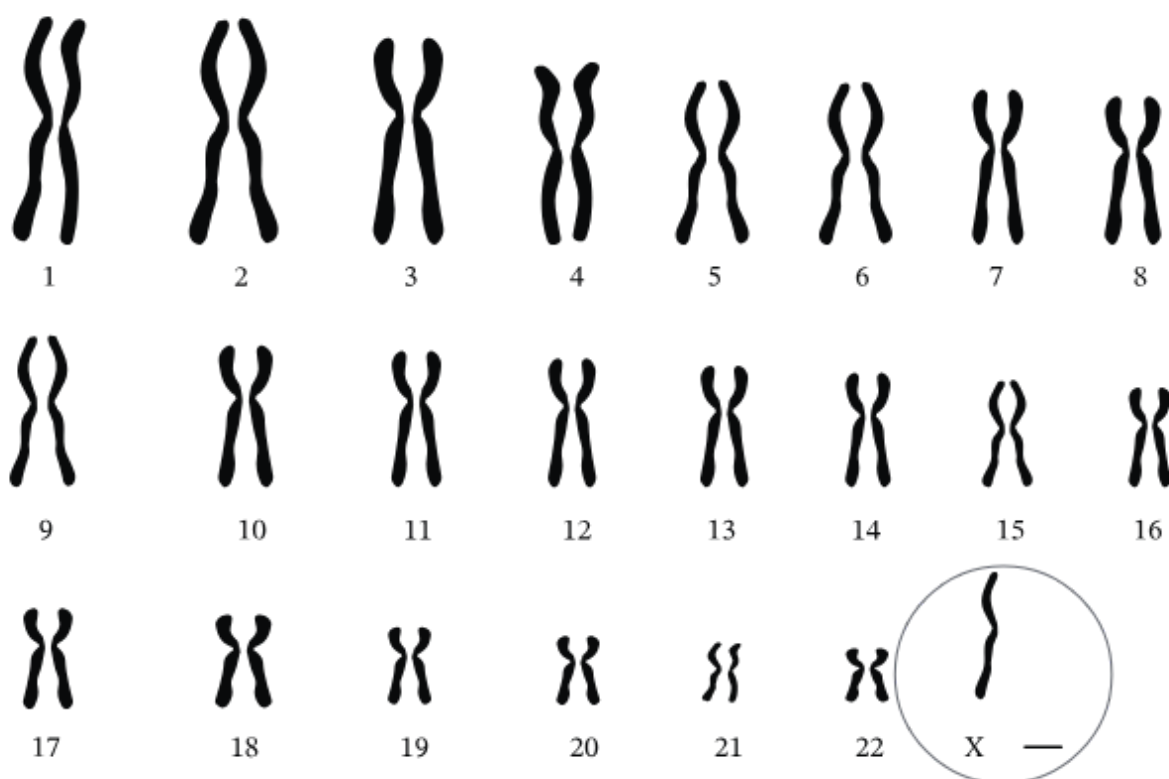

For karyotype F:

1. What is the gender of this person? **Female**

2. How many chromosomes does this person have? **45**

3. How would you diagnose this person? **Sindrom Turner**